PORTLAND PUBLIC SCHOOLS

2021-22 Office of Student Support Services

Revised: December 14, 2021
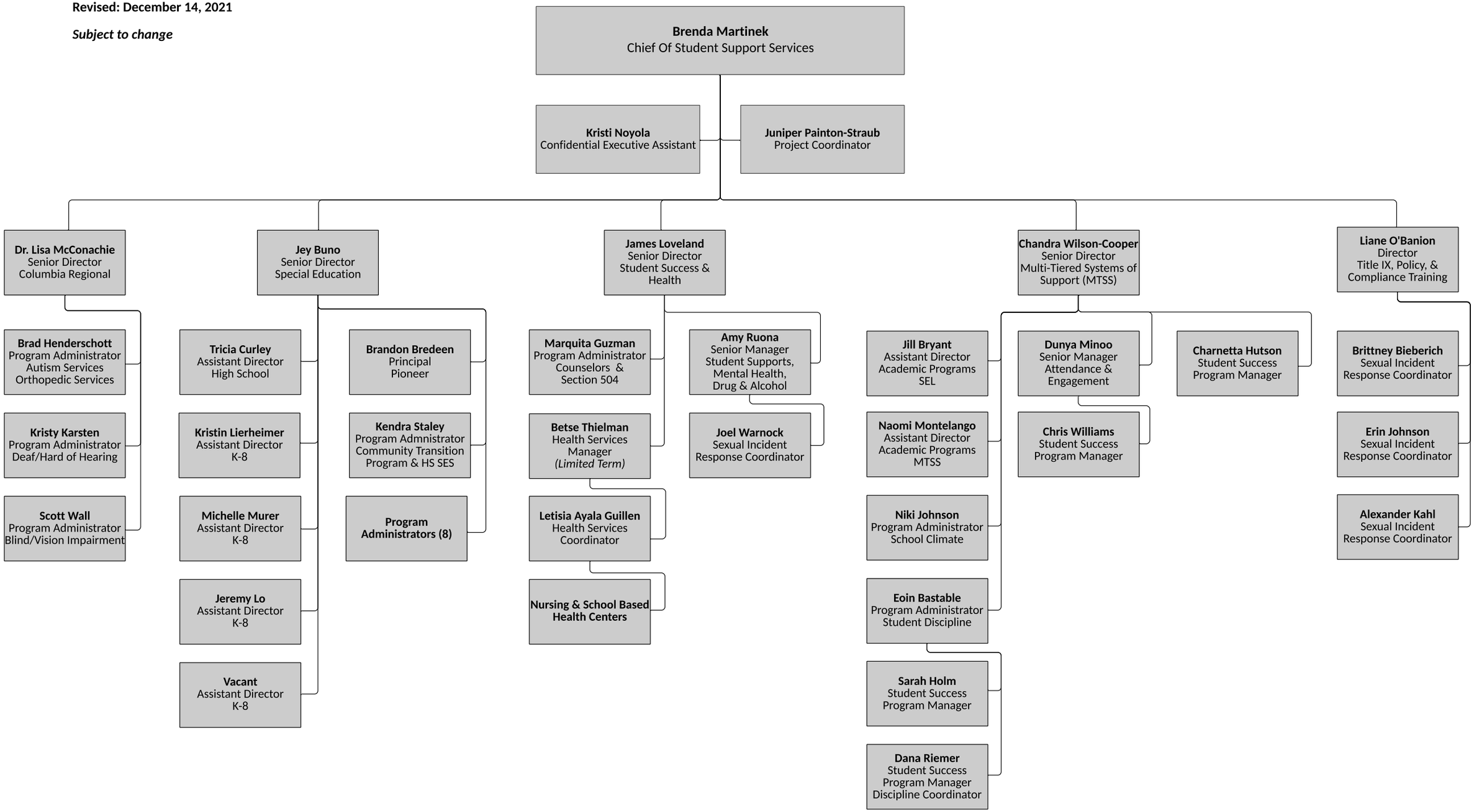
Subject to change